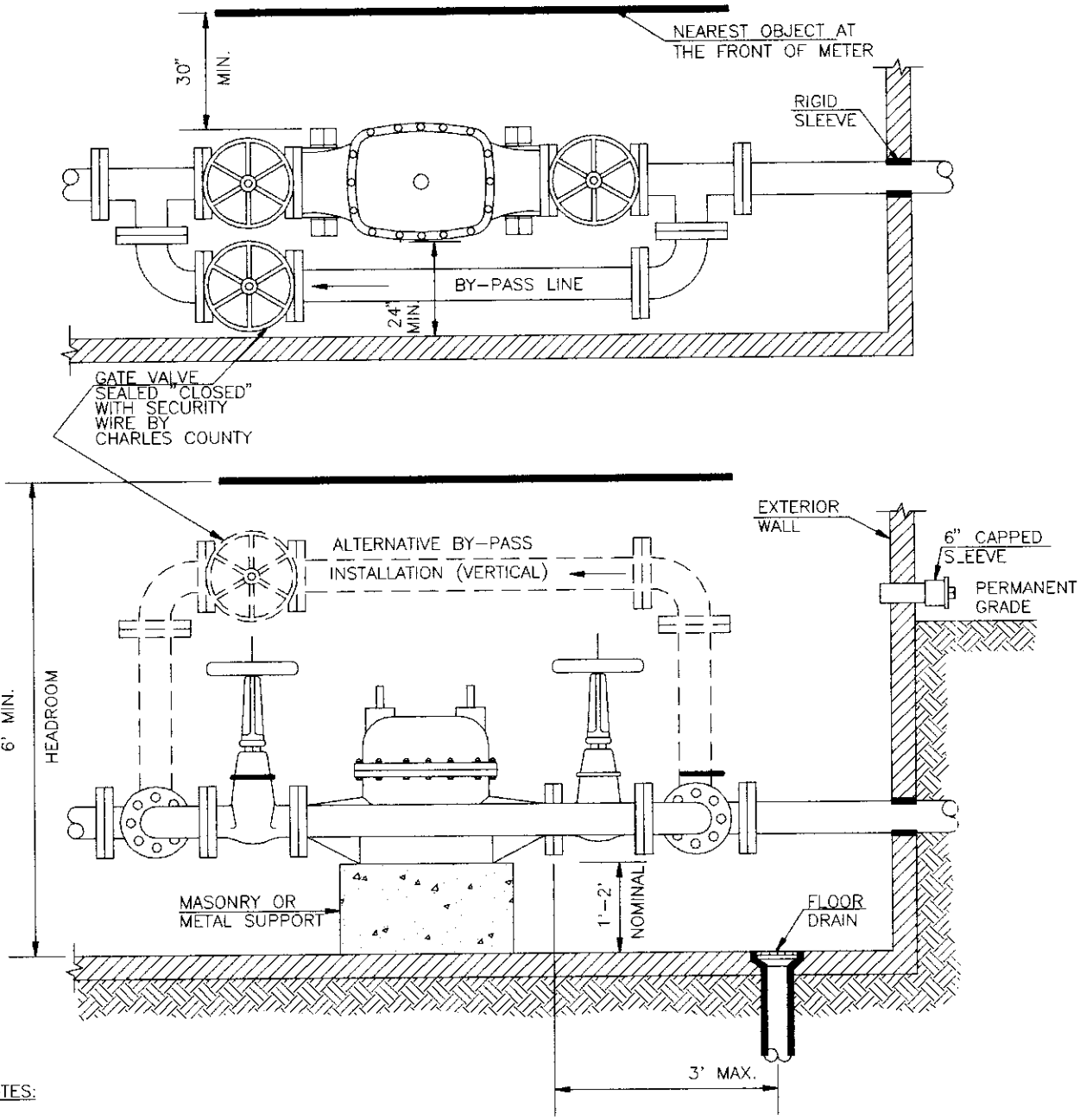

NOTES:

1. METER TO BE SET HORIZONTALLY. RUN WIRE FROM METER TO OUTSIDE FRONT FOR REMOTE READER.
2. METER NOT TO BE SET WITHIN 10' OF ELECTRICAL DISTRIBUTION EQUIPMENT.
3. TURBULENCE COMPENSATOR MIN. 5 PIPE DIA. INLET AND OUTLET.
4. METER BOTTOM TO BE SET BY PLUMBER. COUNTY WILL SET METER HEAD AND OUTSIDE REMOTE. COUNTY ISSUES METER.

CHARLES COUNTY GOVERNMENT DEPARTMENT OF PLANNING & GROWTH MANAGEMENT APPROVED: DIRECTOR OF DEVELOPMENT SERVICES — DATE 6/29/95 WATER / SEWER ENGINEER — DATE 6/29/95	STANDARD DETAIL INDOOR DETECTOR CHECK METER INSTALLATION	REVISIONS:	W / 6.09