HUGHESVILLE

CHARLES COUNTY
MARYLAND

Hughesville Village Revitalization Plan
HISTORIC SITES

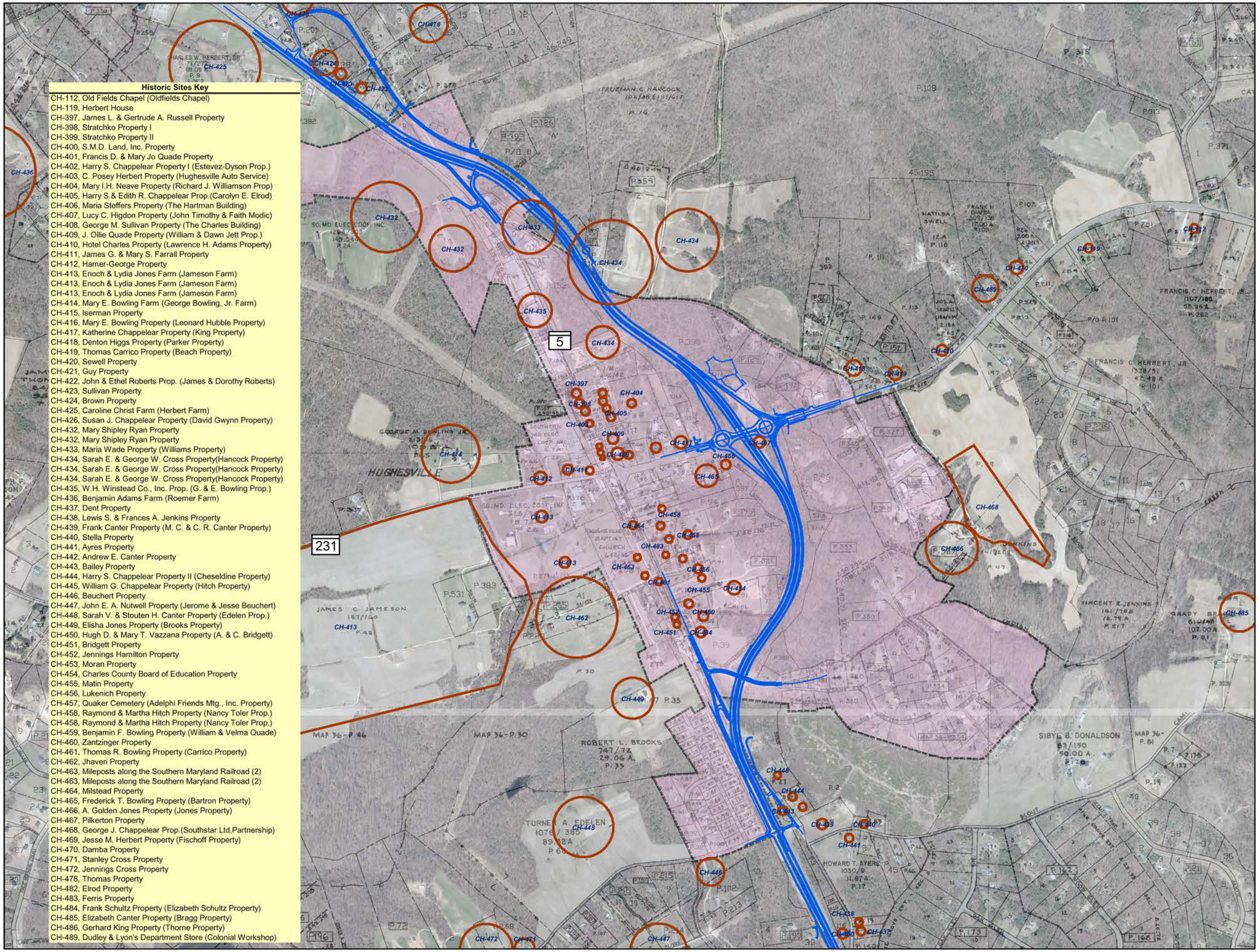

Historic Sites Key

CH-112, Old Fields Chapel (Oldfields Chapel)
CH-119, Herbert House
CH-397, James L. & Gertrude A. Russell Property
CH-398, Stratchko Property I
CH-399, Stratchko Property II
CH-400, S.M.D. Land, Inc. Property
CH-401, Francis D. & Mary Jo Quade Property
CH-402, Harry S. Chappelear Property I (Estevez-Dyson Prop.)
CH-403, C. Posey Herbert Property (Hughesville Auto Service)
CH-404, Mary I.H. Neave Property (Richard J. Williamson Prop)
CH-405, Harry S.& Edith R. Chappelear Prop.(Carolyn E. Elrod)
CH-406, Maria Steffers Property (The Hartman Building)
CH-407, Lucy C. Higdon Property (John Timothy & Faith Modic)
CH-408, George M. Sullivan Property (The Charles Building)
CH-409, J. Ollie Quade Property (William & Dawn Jett Prop.)
CH-410, Hotel Charles Property (Lawrence H. Adams Property)
CH-411, James G. & Mary S. Farrall Property
CH-412, Hamer-George Property
CH-413, Enoch & Lydia Jones Farm (Jameson Farm)
CH-413, Enoch & Lydia Jones Farm (Jameson Farm)
CH-413, Enoch & Lydia Jones Farm (Jameson Farm)
CH-414, Mary E. Bowling Farm (George Bowling, Jr. Farm)
CH-415, Iserman Property
CH-416, Mary E. Bowling Property (Leonard Hubble Property)
CH-417, Katherine Chappelear Property (King Property)
CH-418, Denton Higgs Property (Parker Property)
CH-419, Thomas Carrico Property (Beach Property)
CH-420, Sewell Property
CH-421, Guy Property
CH-422, John & Ethel Roberts Prop. (James & Dorothy Roberts)
CH-423, Sullivan Property
CH-424, Brown Property
CH-425, Caroline Christ Farm (Herbert Farm)
CH-426, Susan J. Chappelear Property (David Gwynn Property)
CH-432, Mary Shipley Ryan Property
CH-432, Mary Shipley Ryan Property
CH-433, Maria Wade Property (Williams Property)
CH-434, Sarah E. & George W. Cross Property(Hancock Property)
CH-434, Sarah E. & George W. Cross Property(Hancock Property)
CH-434, Sarah E. & George W. Cross Property(Hancock Property)
CH-435, W.H. Winstead Co., Inc. Prop. (G. & E. Bowling Prop.)
CH-436, Benjamin Adams Farm (Roemer Farm)
CH-437, Dent Property
CH-438, Lewis S. & Frances A. Jenkins Property
CH-439, Frank Canter Property (M. C. & C. R. Canter Property)
CH-440, Stella Property
CH-441, Ayres Property
CH-442, Andrew E. Canter Property
CH-443, Bailey Property
CH-444, Harry S. Chappelear Property II (Cheseldine Property)
CH-445, William G. Chappelear Property (Hitch Property)
CH-446, Beuchert Property
CH-447, John E. A. Nutwell Property (Jerome & Jesse Beuchert)
CH-448, Sarah V. & Stouten H. Canter Property (Edelen Prop.)
CH-449, Elisha Jones Property (Brooks Property)
CH-450, Hugh D. & Mary T. Vazzana Property (A. & C. Bridgett)
CH-451, Bridgett Property
CH-452, Jennings Hamilton Property
CH-453, Moran Property
CH-454, Charles County Board of Education Property
CH-455, Matin Property
CH-456, Lukenich Property
CH-457, Quaker Cemetery (Adelphi Friends Mtg., Inc. Property)
CH-458, Raymond & Martha Hitch Property (Nancy Toler Prop.)
CH-458, Raymond & Martha Hitch Property (Nancy Toler Prop.)
CH-459, Benjamin F. Bowling Property (William & Velma Quade)
CH-460, Zantzinger Property
CH-461, Thomas R. Bowling Property (Carrico Property)
CH-462, Jhaveri Property
CH-463, Mileposts along the Southern Maryland Railroad (2)
CH-463, Mileposts along the Southern Maryland Railroad (2)
CH-464, Milstead Property
CH-465, Frederick T. Bowling Property (Bartron Property)
CH-466, A. Golden Jones Property (Jones Property)
CH-467, Pilkerton Property
CH-468, George J. Chappelear Prop.(Southstar Ltd.Partnership)
CH-469, Jesse M. Herbert Property (Fischoff Property)
CH-470, Damba Property
CH-471, Stanley Cross Property
CH-472, Jennings Cross Property
CH-478, Thomas Property
CH-482, Elrod Property
CH-483, Ferris Property
CH-484, Frank Schultz Property (Elizabeth Schultz Property)
CH-485, Elizabeth Canter Property (Bragg Property)
CH-486, Gerhard King Property (Thorne Property)
CH-489, Dudley & Lyon's Department Store (Colonial Workshop)

Legend

- Hughesville Bypass
- Study Area
- Maryland Historic Properties
- Parcels

NOTES:
Parcels are derived from images and may not be exact.

Source: Maryland Historic Properties Data;
Charles County Planning and Zoning;
GIS data and digital orthophotography.

1:4,000
Plotted August 26, 2005

MAP 8