Mattawoman Creek Stream Valley

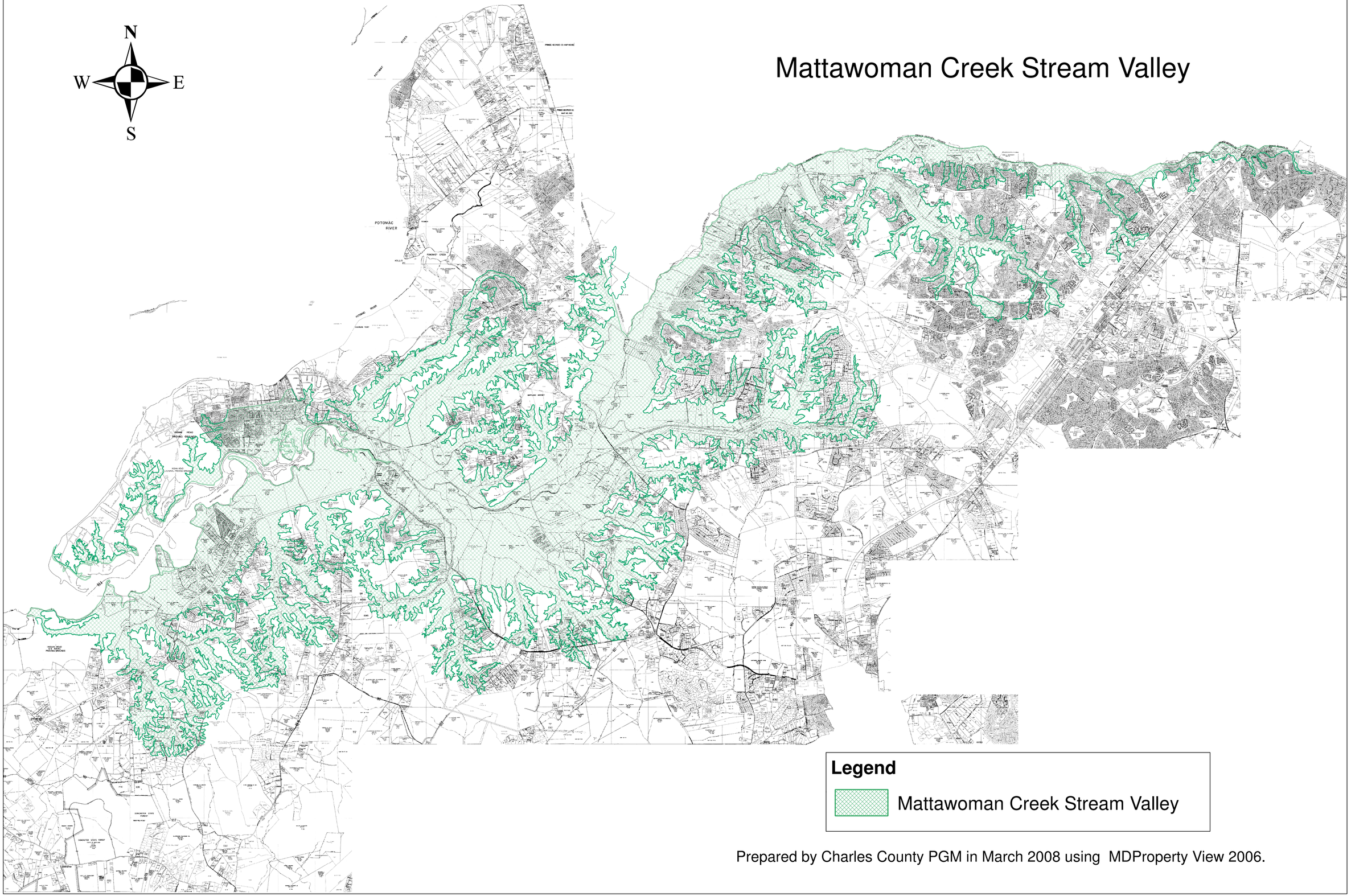

Prepared by Charles County PGM in March 2008 using MDProperty View 2006.