CHARLES COUNTY MARYLAND

COMPREHENSIVE WATER AND SEWER PLAN

DATE : MARCH 2008

PRIORITIZATION

- W1 — EXISTING CENTRAL SYSTEM, AREAS WHICH ARE IN THE FINAL PLANNING STAGES AND/OR HAVE RECEIVED FINAL PLAT APPROVAL
- W3 — AREAS WHERE CENTRAL SERVICE IS UNDER DESIGN
- W5 — WITHIN A DESIGNATED SERVICE AREA
- W6 — NO PLANNED SERVICE

COND. SERVICE IS CONDITIONAL ON COMISSIONER–ENUMERATED CONDITIONS ONLY

DEV. PROPOSED SERVICE IS CONTINGENT UPON DEVELOPER ACTION

E WHEN SHOWN FOLLOWING PRIORITIZATION NUMBERS (e.g. 3E), IDENTIFIES THOSE AREAS DESIGNATED AS AREAS WITH EXISTING PROBLEMS BY THE MARYLAND STATE DEPARTMENT OF HEALTH

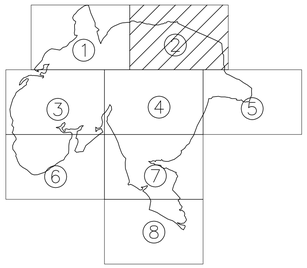

FACILITIES LEGEND
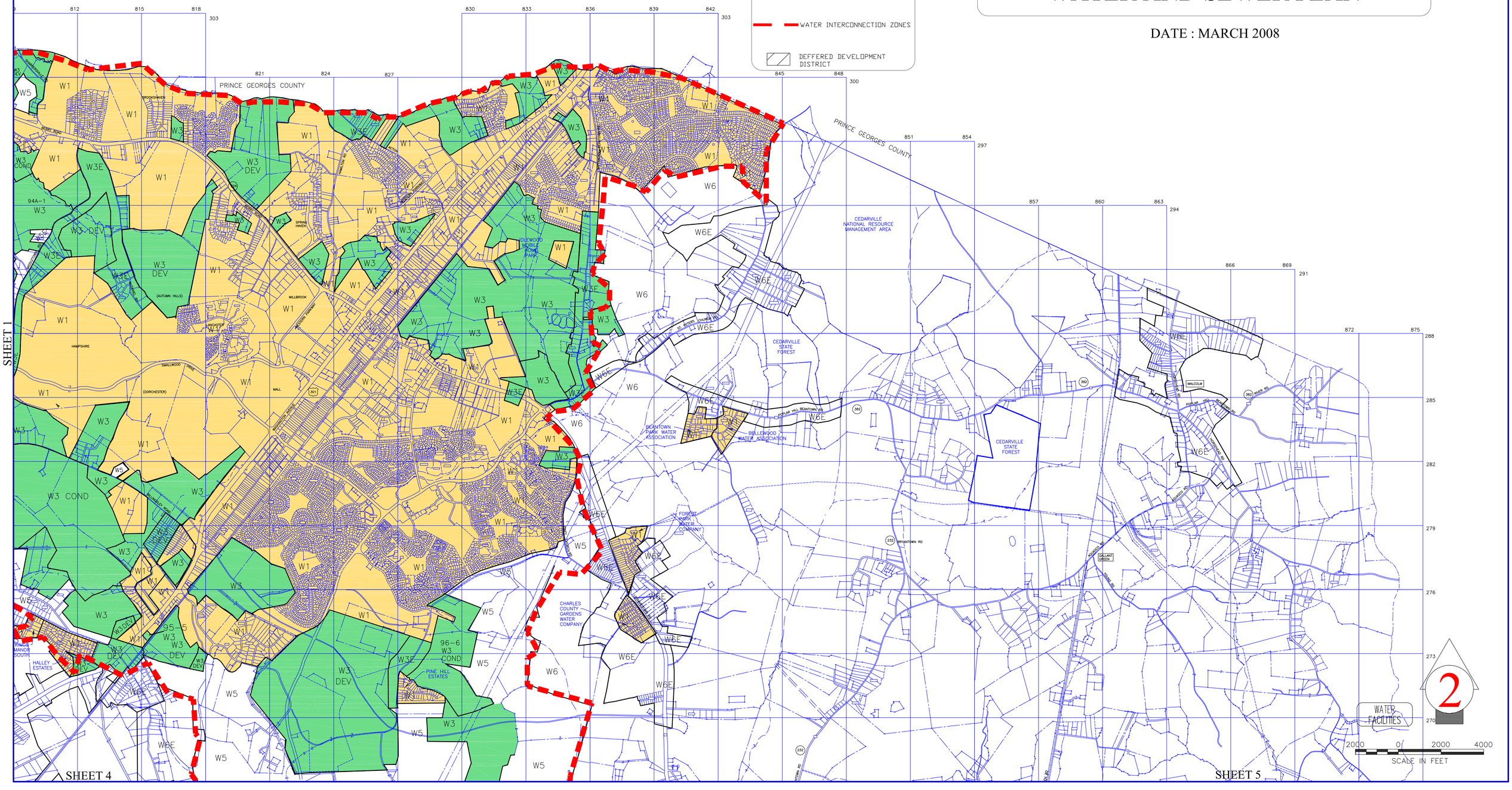
- WATER INTERCONNECTION ZONES
- DEFFERED DEVELOPMENT DISTRICT