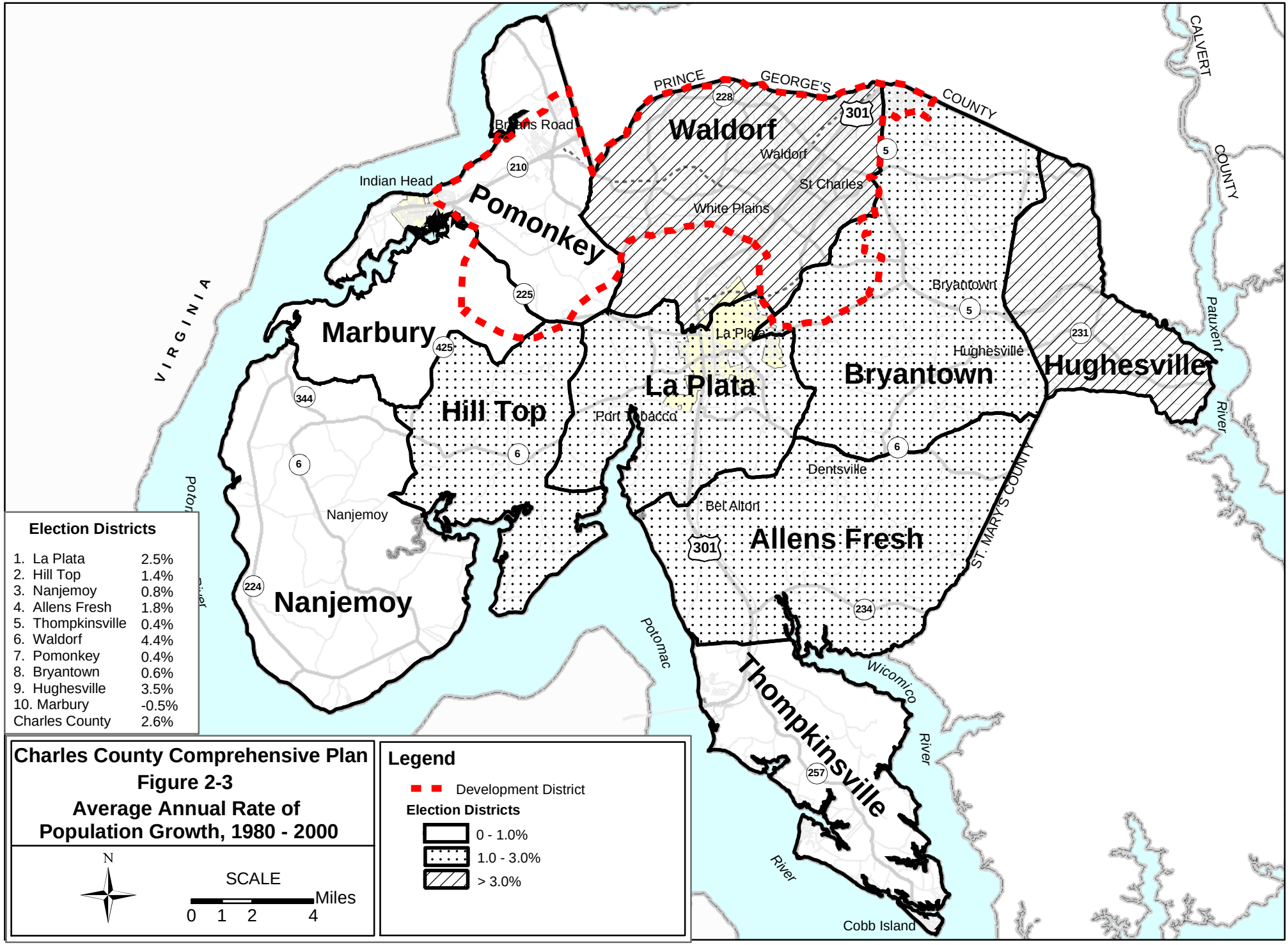

April 19, 2005