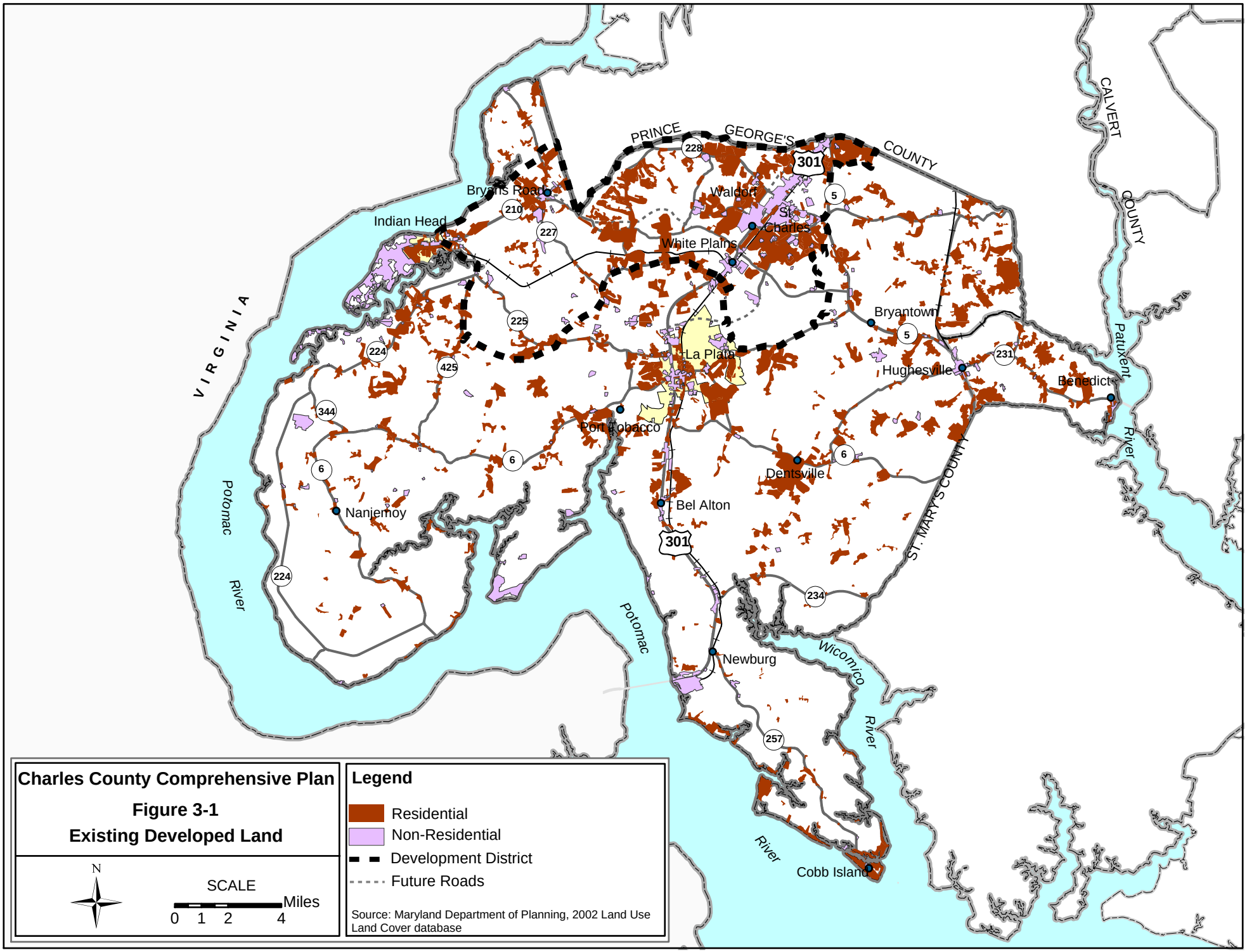

Charles County Comprehensive Plan

Figure 3-1

Existing Developed Land

N

SCALE

0 1 2 4 Miles

Legend

- Residential
- Non-Residential
- Development District
- Future Roads

Source: Maryland Department of Planning, 2002 Land Use Land Cover database

April 19, 2005