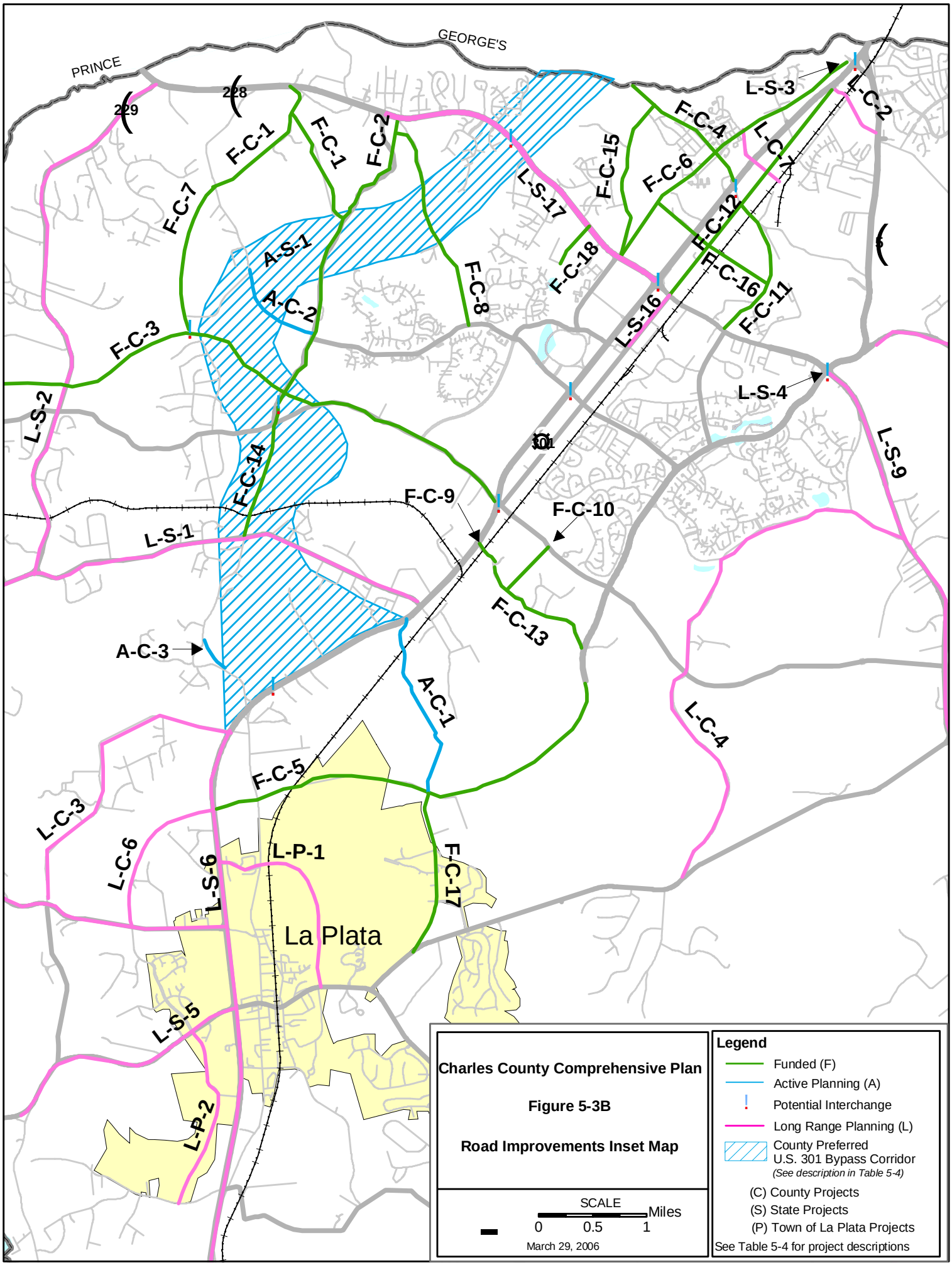
PRINCE
GEORGE'S
229
228
F-C-1
F-C-1
F-C-2
F-C-7
A-S-1
A-C-2
L-S-17
F-C-15
F-C-4
F-C-6
L-S-3
F-C-2
F-C-12
F-C-16
F-C-11
F-C-18
F-C-8
L-S-16
F-C-3
L-S-2
L-S-4
L-S-9
301
F-C-14
F-C-9
F-C-10
L-S-1
F-C-13
A-C-3
A-C-1
L-C-4
F-C-5
L-C-3
L-C-6
L-S-6
L-P-1
F-C-17
La Plata
L-S-5
L-P-2
Charles County Comprehensive Plan
Figure 5-3B
Road Improvements Inset Map
SCALE
0
0.5
1
Miles
March 29, 2006
Legend
Funded (F)
Active Planning (A)
Potential Interchange
Long Range Planning (L)
County Preferred
U.S. 301 Bypass Corridor
(See description in Table 5-4)
(C) County Projects
(S) State Projects
(P) Town of La Plata Projects
See Table 5-4 for project descriptions