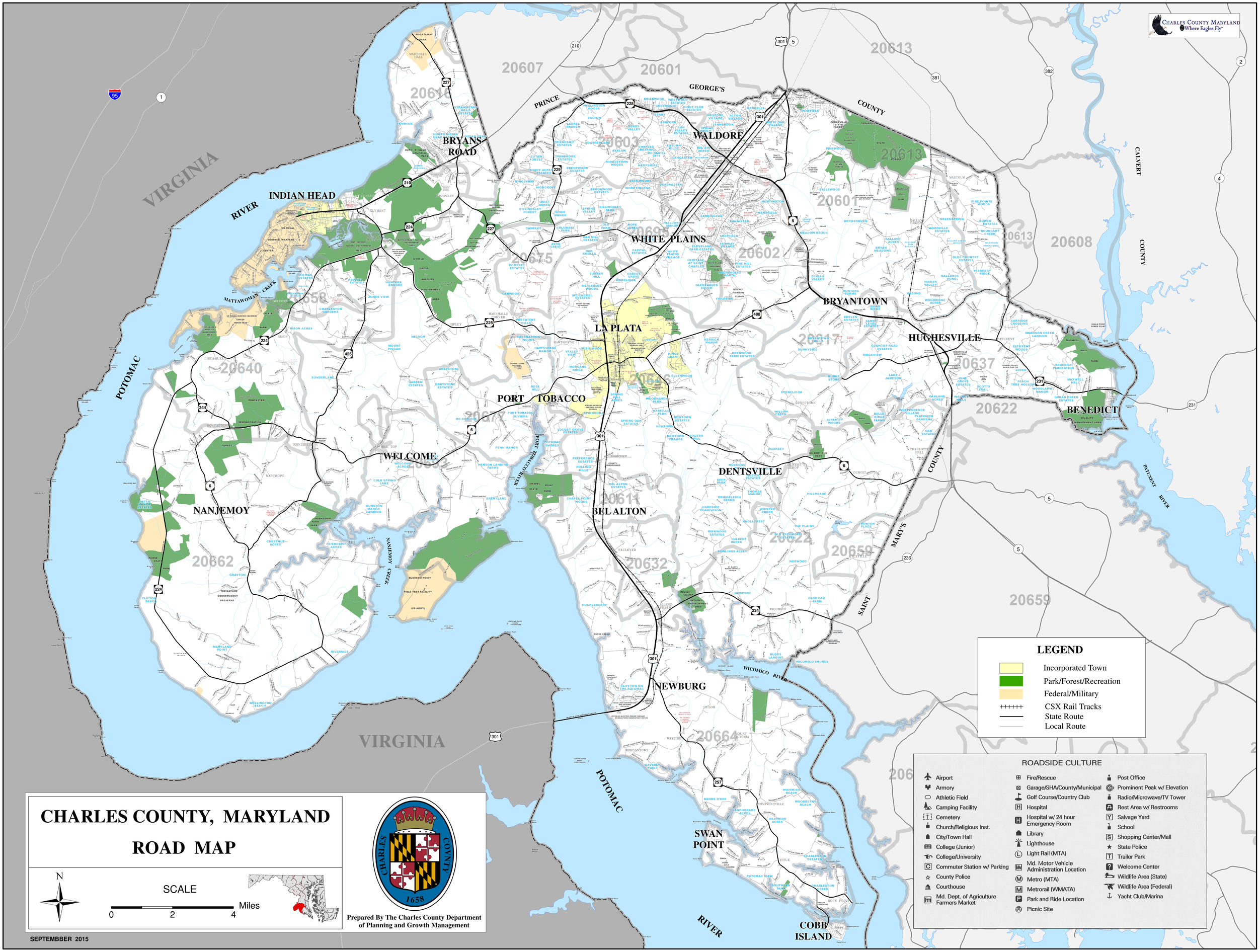

CHARLES COUNTY, MARYLAND
ROAD MAP
SCALE
0
2
4
Miles
N
Prepared By The Charles County Department of Planning and Growth Management
SEPTEMBBER 2015
LEGEND
Incorporated Town
Park/Forest/Recreation
Federal/Military
CSX Rail Tracks
State Route
Local Route
ROADSIDE CULTURE
Airport
Armory
Athletic Field
Camping Facility
Cemetery
Church/Religious Inst.
City/Town Hall
College (Junior)
College/University
Commuter Station w/ Parking
County Police
Courthouse
Md. Dept. of Agriculture Farmers Market
Fire/Rescue
Garage/SHA/County/Municipal
Golf Course/Country Club
Hospital
Hospital w/ 24 hour Emergency Room
Library
Lighthouse
Light Rail (MTA)
Md. Motor Vehicle Administration Location
Metro (MTA)
Metrorail (WMATA)
Park and Ride Location
Picnic Site
Post Office
Prominent Peak w/ Elevation
Radio/Microwave/TV Tower
Rest Area w/ Restrooms
Salvage Yard
School
Shopping Center/Mall
State Police
Trailer Park
Welcome Center
Wildlife Area (State)
Wildlife Area (Federal)
Yacht Club/Marina
CHARLES COUNTY MARYLAND
Where Eagles Fly
VIRGINIA
POTOMAC
RIVER
PRINCE GEORGE'S COUNTY
CALVERT COUNTY
SAINT MARY'S COUNTY
PATUXENT RIVER
WICOMICO RIVER
NANJEMOY CREEK
MATTAWOMAN CREEK
PORT TOBACCO RIVER
INDIAN HEAD
BRYANS ROAD
WALDORF
WHITE PLAINS
LA PLATA
BRYANTOWN
HUGHESVILLE
BENEDICT
PORT TOBACCO
WELCOME
NANJEMOY
DENTSVILLE
BEL ALTON
NEWBURG
SWAN POINT
COBB ISLAND
20607
20601
20613
20616
20603
20608
20602
20675
20658
20640
20637
20622
20611
20632
20659
20662
20664