CHARLES COUNTY CURBSIDE RECYCLING COLLECTION (Effective 12/2015)

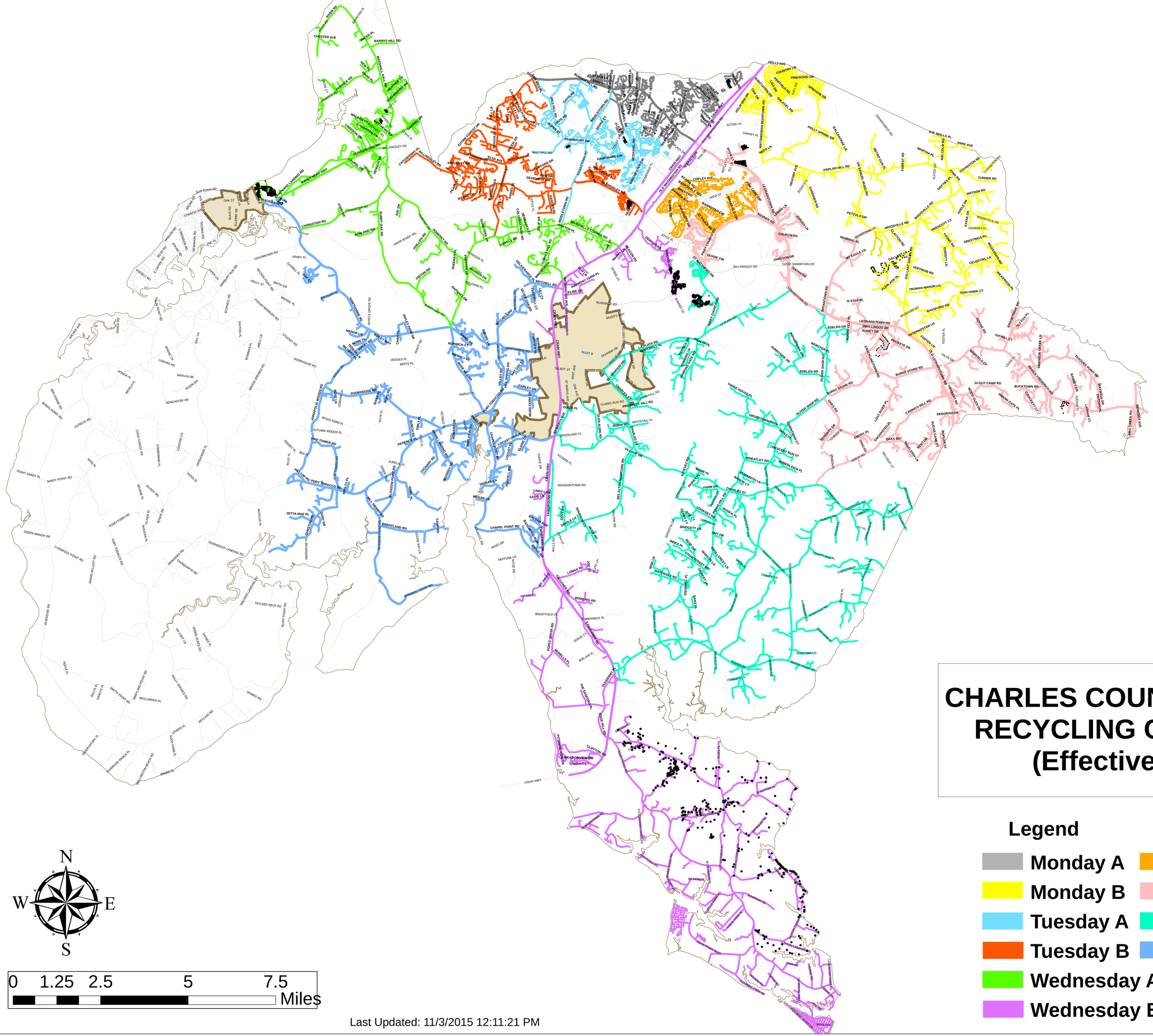

Last Updated: 11/3/2015 12:11:21 PM

Legend

- Monday A
- Monday B
- Tuesday A
- Tuesday B
- Wednesday A
- Wednesday B
- Thursday A
- Thursday B
- Friday A
- Friday B
- Town Boundaries
- 2015 Expansion