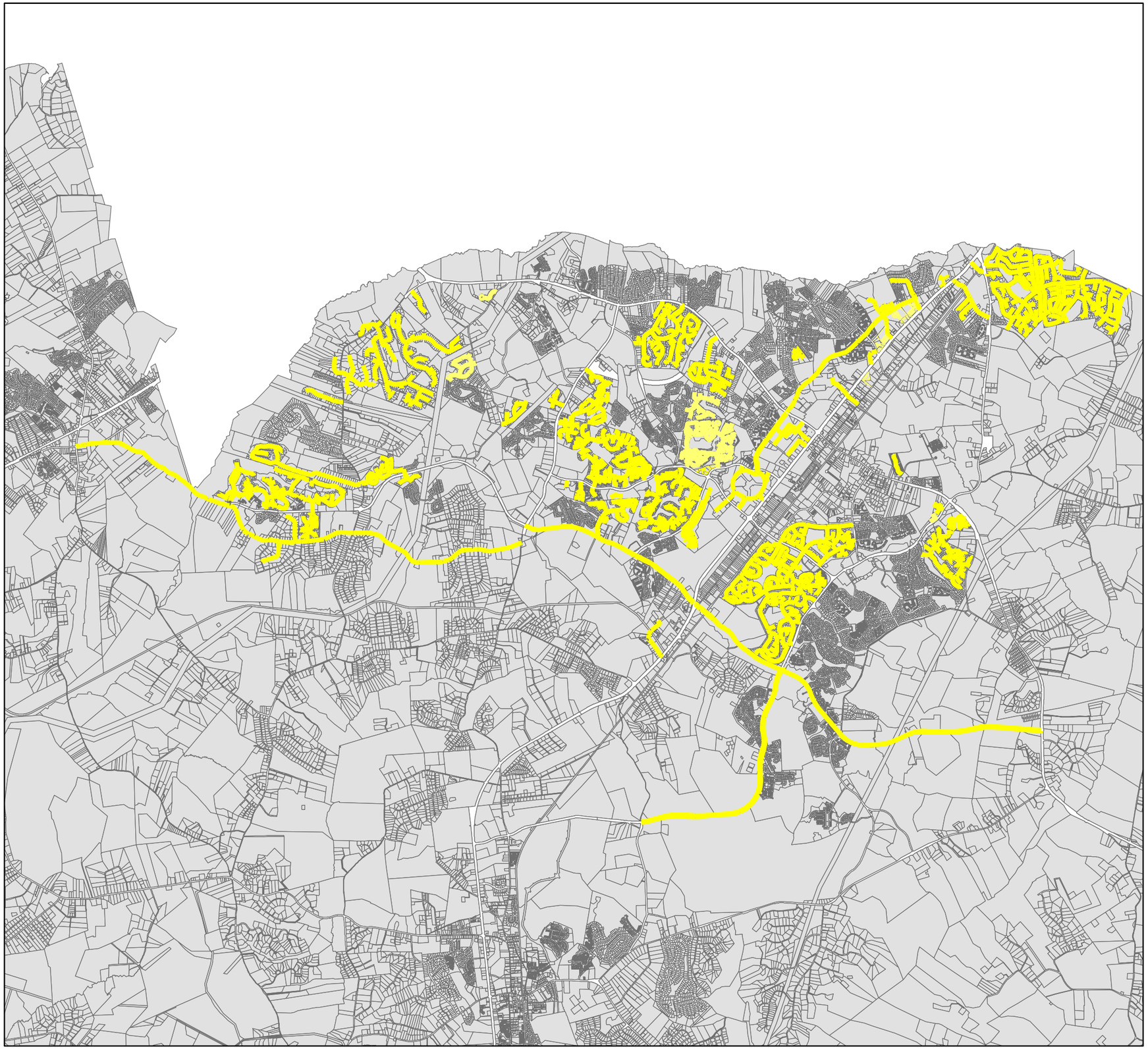

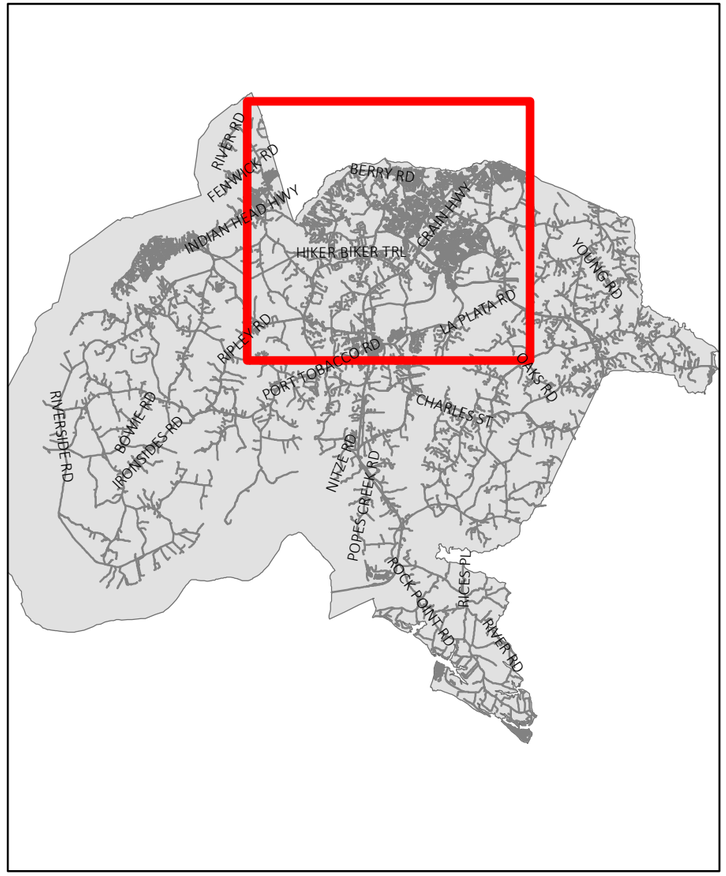

Charles County Dept. of Public Works
VFIRE - Completed through June 2016

Water distribution valve maintenance will take place on the roads shown on this map.

Completed